

DO IT AGAIN

ALTO SAX 1

Words by B.G. DeSYLVA
Music by GEORGE GERSHWIN
Arranged by MARK TAYLOR

(MEDIUM SWING)

5

1 *mf* 2 3 4 5

6 7 8 9 10

13

11 12 13 14 15 *mf*

16 17 *mf* 18 19 20 *f*

21

21 *mf* 22 23 24 25

29

26 27 28 29 30 *f*

31 32 33 34 35 *mf*

37

36 *mf* 37 38 39 40

ALTO SAX I

45

59

67

1.

2.

DO IT AGAIN

ALTO SAX 2

Words by B.G. DeSYLVA
Music by GEORGE GERSHWIN
Arranged by MARK TAYLOR

(MEDIUM SWING)

5

1 2 3 4 5

6 7 8 9 10

13

11 12 13 14 15

16 17 18 19 20

21

21 22 23 24 25

29

26 27 28 29 30

31 32 33 34

37

35 37 38 39 40

ALTO SAX 2

DO IT AGAIN

TENOR SAX 1

Words by B.G. DeSYLVA
Music by GEORGE GERSHWIN
Arranged by MARK TAYLOR

(MEDIUM SWING)

(5)

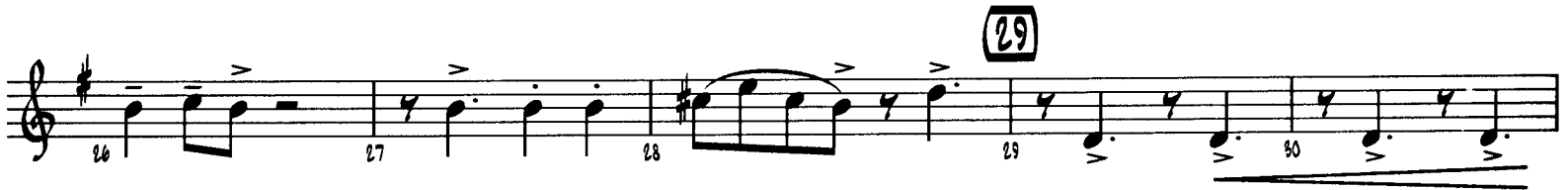
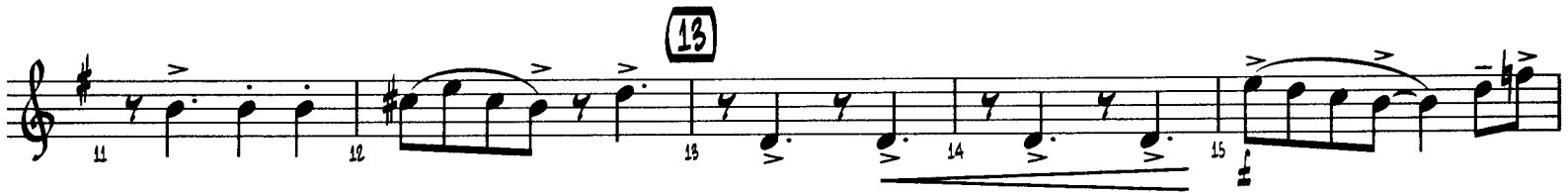

41 42 43 44 45 46 47 48 49 50 51 52 53 54 55 56 57 58 59 60 61 62 63 64 65 66 67 68 69 70 71 72 73 74 75 76 77 78

45

59

67

1.

2.

f *mf*

DO IT AGAIN

TENOR SAX 2

Words by B.G. DeSYLVA
Music by GEORGE GERSHWIN
Arranged by MARK TAYLOR

(MEDIUM SWING)

(5)

1 2 3 4 5

6 7 8 9 10

(13)

11 12 13 14 15

16 17 18 19 20

(21)

21 22 23 24 25

(29)

26 27 28 29 30

31 32 33 34

(37)

2

35 37 38 39 40

TENOR SAX 2

45

59

67

1.

2.

DO IT AGAIN

BARITONE SAX

Words by B.G. DeSYLVA
Music by GEORGE GERSHWIN
Arranged by MARK TAYLOR

(MEDIUM SWING)

5

BRITISH SAX

45

59

67

1.

2.

DO IT AGAIN

TROMBONE 1

Words by B.G. DeSYLVA
Music by GEORGE GERSHWIN
Arranged by MARK TAYLOR

(MEDIUM SWING)

TROMBONE I

45

46 47 48

49

49 50 51 52

54

54 55 56 57 58

59

59 60 61 62

63

63 64 65 66

67

67 68 69 70

71

71 72 73 74

75

75 76 77 78

DO IT AGAIN

TROMBONE 2

Words by B.G. DeSYLVA
Music by GEORGE GERSHWIN
Arranged by MARK TAYLOR

(MEDIUM SWING)

45

45 46 47 48

49 50 51 58

54 55 56 57 58

59

59 60 61 62

63 64 65 66

67

67 68 69 70

71 72 73 74

75 76 77 78

DO IT AGAIN

TROMBONE 3

Words by B.G. DeSYLVA
Music by GEORGE GERSHWIN
Arranged by MARK TAYLOR

(MEDIUM SWING)

1 4 5 *mf* 6 7 8 9

10 11 12 13 14

15 *f* 16 17 *mf* 18

19 20 *f* 21 *mf* 22 23

24 25 26 27 28

29 30 31 *f* 32 *mf*

33 34 35 36 37 38 39 40 41 42 43 44 *mf*

45

59

67

DO IT AGAIN

TROMBONE 4

Words by B.G. DeSYLVA
Music by GEORGE GERSHWIN
Arranged by MARK TAYLOR

(MEDIUM SWING)

1 5 mf 6 7 8 9

10 11 12 13 14

15 f 16 mf 17 18

19 20 f 21 mf 22 23

24 25 26 27 28

29 30 31 f 32

33 34 35 36 37 38 39 40 41 42 43 44 mf

4 5 13 21 29 37

2 7

45

59

67

DO IT AGAIN

TRUMPET 1

Words by B.G. DeSYLVA
Music by GEORGE GERSHWIN
Arranged by MARK TAYLOR

(MEDIUM SWING)
HARMON

TRUMPET 1

DO IT AGAIN

TRUMPET 2

Words by B.G. DeSYLVA
Music by GEORGE GERSHWIN
Arranged by MARK TAYLOR

(MEDIUM SWING)
HARMON

TRUMPET 2

1. 49 50 51 52 53 2.

54 55 56 57 58

59 60 61 62

63 64 65 66 *mf*

67 68 69 70

1. 71 72 73 74

2. 75 76 77 78

DO IT AGAIN

TRUMPET 3

Words by B.G. DeSYLVA
Music by GEORGE GERSHWIN
Arranged by MARK TAYLOR

(MEDIUM SWING)

HARMON

TRUMPET 3

1. 49 50 51 53

54 55 56 57 58

59 59 60 61 62

63 64 65 66 *mf*

67 67 68 69 70 *f*

1. 71 72 73 74

2. 75 76 77 78

DO IT AGAIN

TRUMPET 4

Words by B.G. DeSYLVA
Music by GEORGE GERSHWIN
Arranged by MARK TAYLOR

(MEDIUM SWING)
HARMON

TRUMPET 4

1. 2. 2.

(59)

(67)

1.

2.

DO IT AGAIN

GUITAR

Words by B.G. DeSYLVA
Music by GEORGE GERSHWIN
Arranged by MARK TAYLOR

(MEDIUM SWING)

FMA7

4 (5) FMA7

Bmi7(b5)/F

FMA7

G13

E^bo7

(13)

C7

D⁹/C

Gmi7/C

C⁹

FMA7

Ami7(b5)/E^b D7(b9)

G⁹

C⁹

Gmi7/D E^bo7 C⁹/E (21) FMA7

Bmi7(b5)/F

FMA7

G13

E^bo7

(29)

C7

D⁹/C

Gmi7/C

C⁹

FMA7

Ami7(b5)/E^b D7(b9)

G⁹

Gmi7/C

C⁹

Gmi7/D C7(b9) F6

2

(37)

FMA7

Bmi7(b5)/F

FMA7

G13

E^bo7

45 C7 D9/C Gmi7/C C9 FMA7 Ami7(b5)/Eb D7(b9)

1. G9 C9 Gmi7/D Eb7 C9/E

2. G9 Gmi7/C C9 Gmi7/D C7(b9) F6 FMA7

AbMA7 A9 59 Ab6 Abmi6

Ab6 Bb9 F#o7

67 Eb9/G Ami7(b5) Bbmi7 Eb9 AbMA7 Ebmi6/Gb F+7(b9)

1. Bb9 Eb9 Eb9 Bbmi7/F F#7 Eb+9/G

2. Bb9 Eb9sus Eb9 Bbmi7/F Eb+7(b9) Ab6 A13(#11) Ab13(#11)

DO IT AGAIN

PIANO

Words by B.G. DeSYLVA
Music by GEORGE GERSHWIN
Arranged by MARK TAYLOR

(MEDIUM SWING)

PIANO

FMA7

G13

(45)

4

4

41

42

43

44

45

1.

2.

(SOLO)

FMA7

49

51

52

55

56

A^bMA7

A9

(59)

A^b6

57

58

59

60

A^bmi6

A^b6

(67)

1.

61

62

63

64

67

71

(SOLO)

8VA

2.

(SOLO)

73

74

75

77

78

DO IT AGAIN

BASS

Words by B.G. DeSYLVA
Music by GEORGE GERSHWIN
Arranged by MARK TAYLOR

(MEDIUM SWING)
FMA7

5 FMA7

1 *mf* 2 3 4 5

6 7 *Bmi7/F* 8 9 *FMA7* 10

11 *G13* 12 13 *Eb07* (13) 14 *G9*

15 *FMA7* 16 *Ami7/Eb* 17 *D7(b9)* 18 *G9* 19 *C9*

20 *Gmi7/D* 21 (21) *Eb07* 22 *C9/E* 23 *Bmi7/F* 24 *FMA7*

25 *FMA7* 26 27 *G13* 28 29 *Eb07* (29)

30 *FMA7* 31 *Ami7/Eb* 32 *D7(b9)* 33 *G9* 34 35

34 *Gmi7/C* 35 *F6* 36 37 (37) *FMA7* 38 *Bmi7/F* 39 *FMA7*

BASS

40 41 42 43 44

FMA7 G13 Eb7

45 46 47 48

45 C7 D9/C Gmi7/C C9 FMA7 Ami7/Eb D7(b9)

49 50 51 52

1. G9 C9 Gmi7/D Eb7 C9/E

53 54 55 56

2. G9 Gmi7/C F6 FMA7

57 58 59 60 61

A7MA7 (b) A9 59 Ab6 Abmi6

62 63 64 65 66

A7b6 Bb9 Gb7

67 68 69 70

67 Eb9/G Ami7 Bbmi7 Eb9 A7MA7 Ebmi6/Gb F+7(b9)

71 72 73 74

1. Bb9 Eb9 Bbmi7/F F7 Eb9/G

75 76 77 78

2. Bb9 Eb9sus Ab6 A13(#11) Ab13(#11)

DO IT AGAIN

DRUMS

Words by B.G. DeSYLVA
Music by GEORGE GERSHWIN
Arranged by MARK TAYLOR

(MEDIUM SWING)

"2" FEEL

DRUMS

(45)

"4" FEEL

DO IT AGAIN

5

(MEDIUM SWING ♩ = 110)

Words by B.G. DeSILVA
Music by GEORGE GERSHWIN
Arranged by MARK TAYLOR

15

OPEN
OPEN me
OPEN me
OPEN me

G15 D9/C G#7/C F#m7

AM7(b9)/E7(b9)

9 10 11 12 13 14 15 16

29

30

31

32

33

34

35

36

57

45

Chord diagrams and guitar-specific notation are present throughout the score, including:

- 8m7b5/e
- Fm7
- G15
- E7b7
- D7/C
- Gm7/C
- D9

- ME
- FEEL

Measure numbers: 45, 46, 47, 48, 49, 50, 51, 52, 53, 54, 55, 56

[67]

E9/G Am7(b9) Bm7 Ebm7/G

8:19 F#67 A

A96

64 65 66 67 68 69 70

The notation is organized into systems, with each system containing four staves. The measures are numbered at the bottom of the page, ranging from 73 to 78. The notation includes various musical symbols such as notes, rests, and dynamic markings. The piece is divided into measures, with some measures containing a **SOL** marking. The notation is written in a standard musical staff format with a treble clef and a key signature of one flat.

The notation is organized into systems, with each system containing four staves. The measures are numbered at the bottom of the page, ranging from 73 to 78. The notation includes various musical symbols such as notes, rests, and dynamic markings. The piece is divided into measures, with some measures containing a **SOL** marking. The notation is written in a standard musical staff format with a treble clef and a key signature of one flat.

DO IT AGAIN

AUX PERCUSSION
(VIBES)

Words by B.G. DeSYLVA
Music by GEORGE GERSHWIN
Arranged by MARK TAYLOR

(MEDIUM SWING)

1. **(5)** **7**

13 **(13)** 14 15 **6** **(21)** 21 29 **(29)** 30 31 **6**

37 **(37)** 8 **(45)** 4 **1.** 4 **2.** 3 53 56 57 58

59 **(59)** 59 60 61 62

63 64 65 66 **(67)** 67 68 69 70

1. 71 72 73 74

2. 75 76 77 78

Dynamics: *mf*, *f*

Articulations: accents (^), slurs, staccato (>), accents (>)